

# CE402

## SEMINARS

**Tuesday / Friday 15:30 - 17:15**

**B211 / Civil Engineering Department**

It is obligatory to attend seminars for students taking the CE402 course. Attendance will be taken at the seminars and an exam will be administered at the end of the semester.

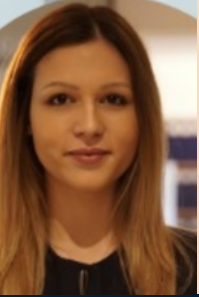

### **INTRODUCTION to BUSINESS LAW and LEGAL CONSEQUENCES of ENGINEERING SOLUTIONS**

**Hatice Melis Bekar**  
**Okyay Law Office**  
**25.02.2025 (Tuesday)**

### **NATURAL HAZARDS - TSUNAMIS**

**Prof. Dr. Ahmet Cevdet Yalçın**  
**METU - Civil Engineering Department**  
**04.03.2025 (Tuesday)**



### **SUSTAINABILITY & ENGINEERING**

**Asst. Prof. Tolga Ercan**  
**IZTECH - Civil Engineering Department**  
**11.03.2025 (Tuesday)**

### **SMART TRANSPORTATION**

**Asst. Prof. Tolga Ercan**  
**IZTECH - Civil Engineering Department**  
**18.03.2025 (Tuesday)**



### **PROJECT and RISK MANAGEMENT**

**Assoc. Prof. Dr. Gülben Çalış**  
**Ege University - Civil Engineering Dept.**  
**28.03.2025 (Friday)**

### **BUILDING INFORMATION MODELING (BIM)**

**Prof. Dr. Mustafa Emre İlal**  
**IZTECH - Architecture Department**  
**08.04.2025 (Tuesday)**



### **STRUCTURAL DESIGN STRATEGIES for SEISMIC DEMANDS**

**Prof. Dr. Cemalettin Dönmez**  
**IZTECH - Civil Engineering Department**  
**15.04.2025 (Tuesday)**

### **ENGINEERING ETHICS**

**MSc. Alparslan Güre**  
**G&G Engineering / Consultancy**  
**22.04.2025 (Tuesday)**



### **ENGINEERING and ENVIRONMENT / IMPACTS on PUBLIC HEALTH**

**Assoc. Prof. Dr. Hatice Eser Ökten**  
**Asst. Prof. Mehmet Ali Küçüker**  
**IZTECH - Environmental Engineering Dept.**  
**29.04.2025 (Tuesday)**

### **SPECIAL COASTAL ENGINEERING PROJECTS**

**Dr. Işıkhhan Güler**  
**METU - Civil Engineering Department**  
**09.05.2025 (Friday)**

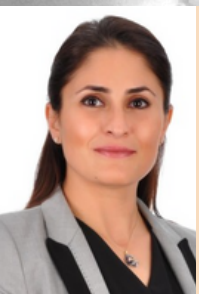

### **OCCUPATIONAL SAFETY**

**Assoc. Prof. Dr. Özge Akboğa Kale**  
**Izmir Demokrasi University**  
**Civil Engineering Department**  
**13.05.2025 (Tuesday)**

### **ENTREPRENEURSHIP and INNOVATION**

**MSc. Burak Köle**  
**Teknopark Izmir - Atmosfer TTO**  
**20.05.2025 (Tuesday)**



### **THE CRITICAL ROLE of IN-SITU MEASUREMENTS in ENGINEERING**

**MSc. Bora Sonuvar**  
**IZSU**  
**27.05.2025 (Tuesday)**